

BRITISH COLUMBIA LAND SURVEYOR'S CERTIFICATE OF LOCATION ON
LOT 19, DL 206, SDYD, PLAN 576 except PLAN A1138

CIVIC ADDRESS: 2295 NARAMATA ROAD, NARAMATA, B.C.

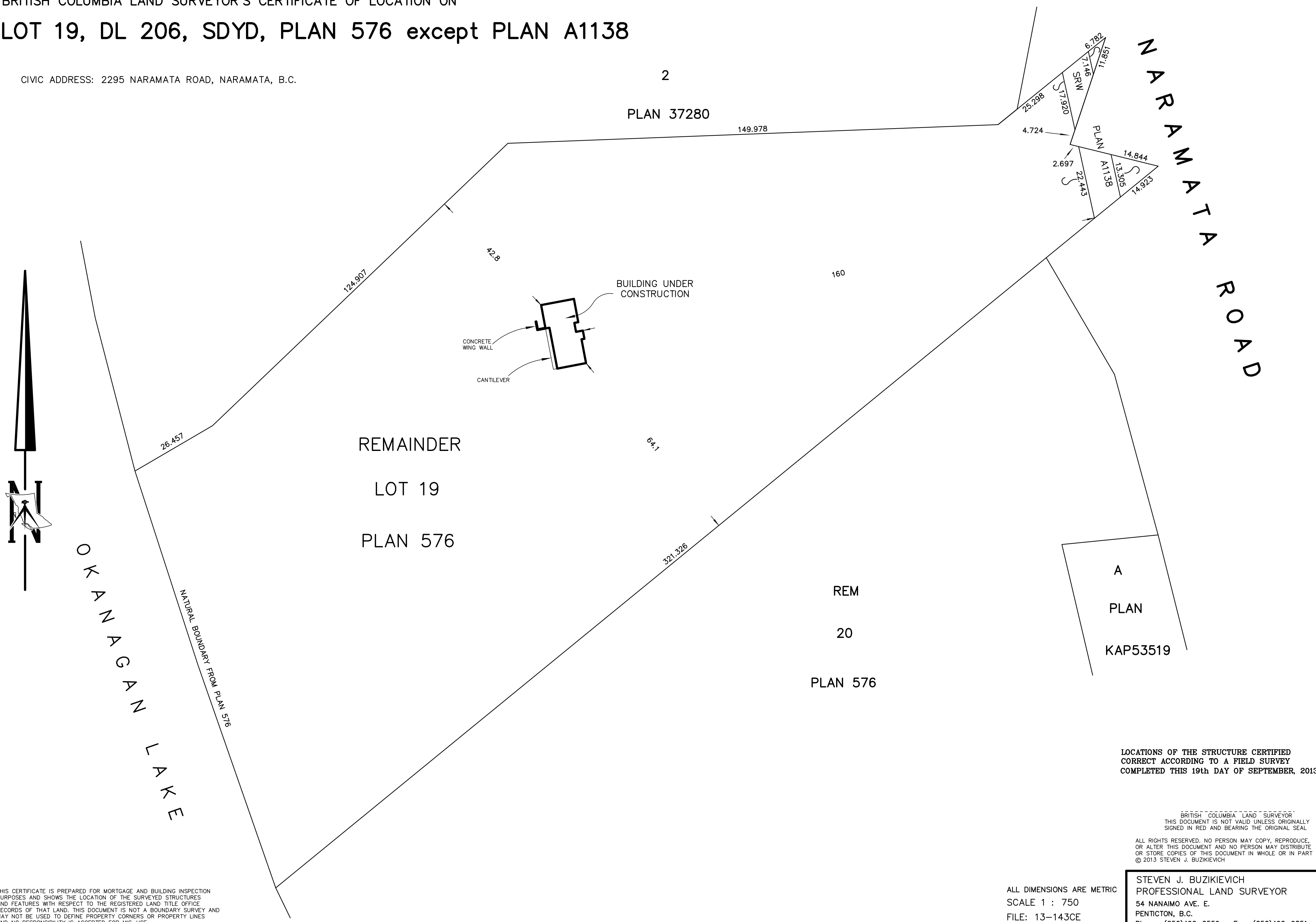

LOCATIONS OF THE STRUCTURE CERTIFIED
 CORRECT ACCORDING TO A FIELD SURVEY
 COMPLETED THIS 19th DAY OF SEPTEMBER, 2013.

BRITISH COLUMBIA LAND SURVEYOR
 THIS DOCUMENT IS NOT VALID UNLESS ORIGINALLY
 SIGNED IN RED AND BEARING THE ORIGINAL SEAL

ALL RIGHTS RESERVED. NO PERSON MAY COPY, REPRODUCE,
 OR ALTER THIS DOCUMENT AND NO PERSON MAY DISTRIBUTE
 OR STORE COPIES OF THIS DOCUMENT IN WHOLE OR IN PART
 © 2013 STEVEN J. BUZIKIEVICH

THIS CERTIFICATE IS PREPARED FOR MORTGAGE AND BUILDING INSPECTION
 PURPOSES AND SHOWS THE LOCATION OF THE SURVEYED STRUCTURES
 AND FEATURES WITH RESPECT TO THE REGISTERED LAND TITLE OFFICE
 RECORDS OF THAT LAND. THIS DOCUMENT IS NOT A BOUNDARY SURVEY AND
 MAY NOT BE USED TO DEFINE PROPERTY CORNERS OR PROPERTY LINES
 AND NO RESPONSIBILITY IS ACCEPTED FOR MIS-USE.

ALL DIMENSIONS ARE METRIC
 SCALE 1 : 750
 FILE: 13-143CE

STEVEN J. BUZIKIEVICH
 PROFESSIONAL LAND SURVEYOR
 54 NANAIMO AVE. E.
 PENTICTON, B.C.
 Phone: (250)492-0559 Fax: (250)492-9851